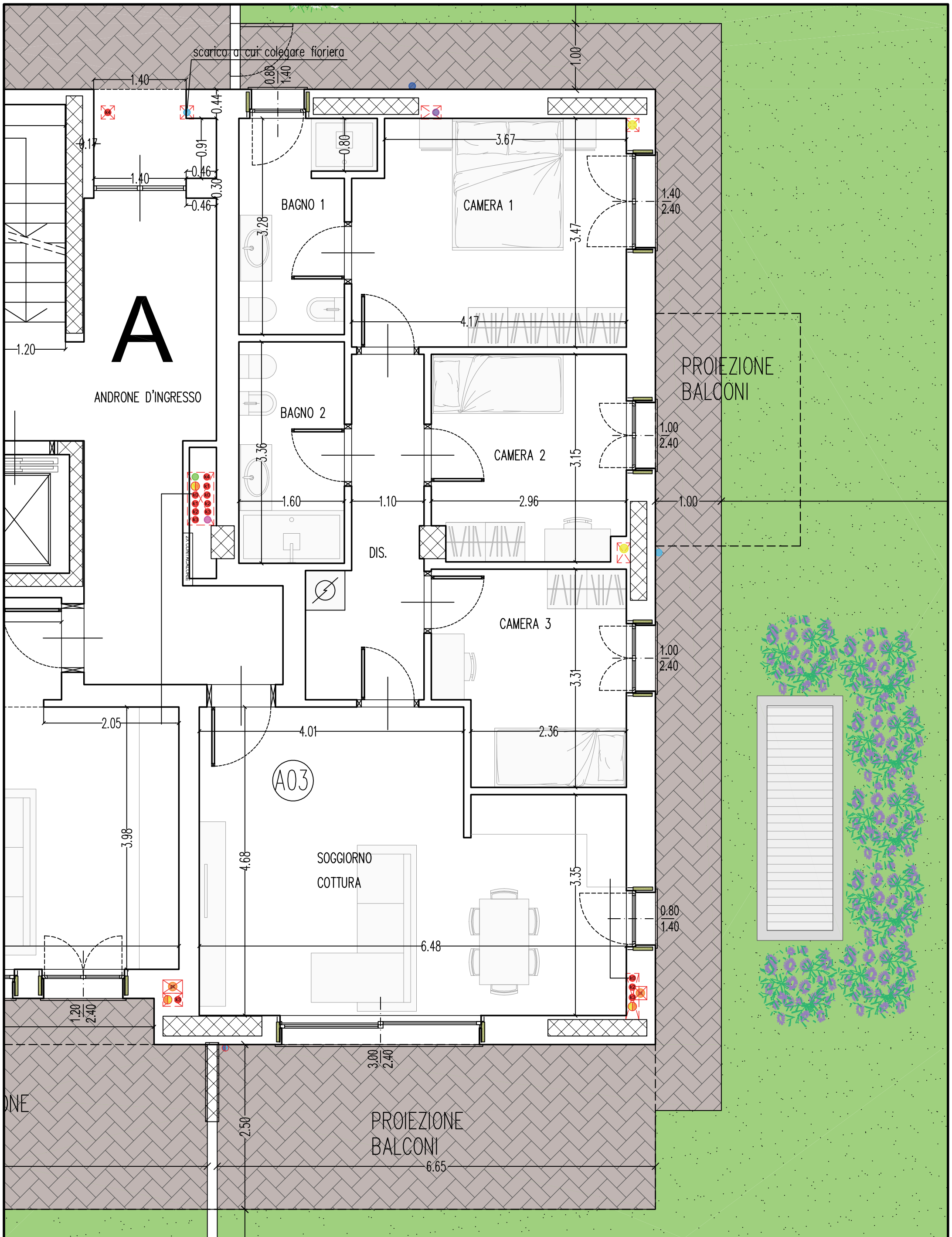

DATA	IMPRESA	NOTE	IMPRESA	CLIENTE
25.05.2021	RIZZI COSTRUZIONI SRL			
	CLIENTE - A03			